

# Sunny Side Up

Tuomas Kourula

$\text{♩} = 120$

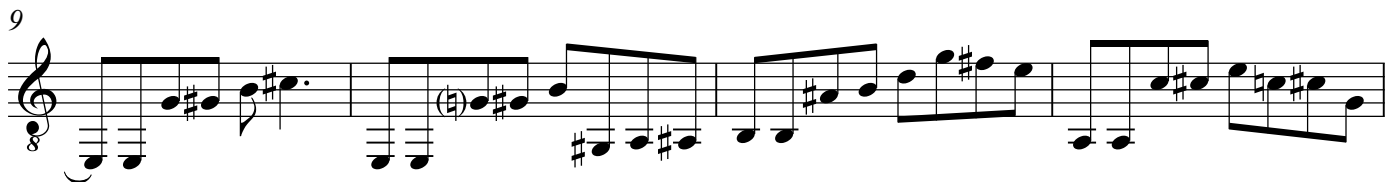
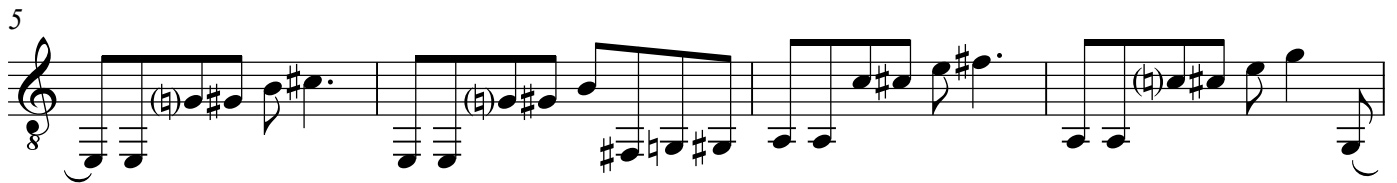

13

17

21

24

28

31
