

Sunny Side Up

Tuomas Kourula

♩=120

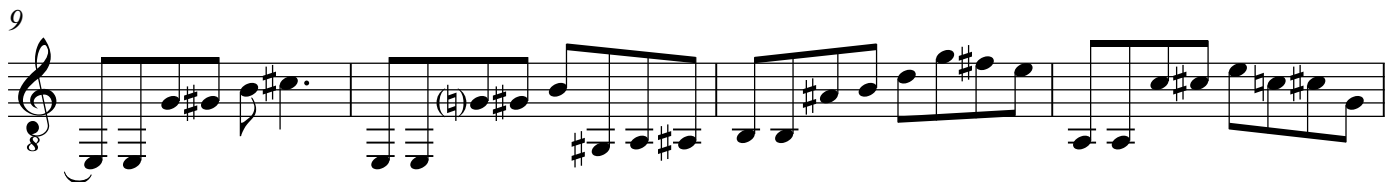
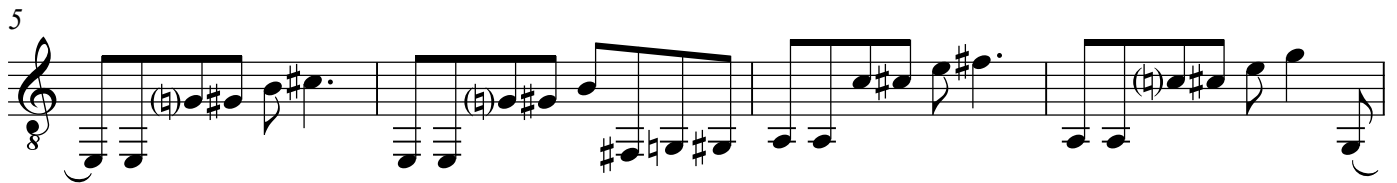
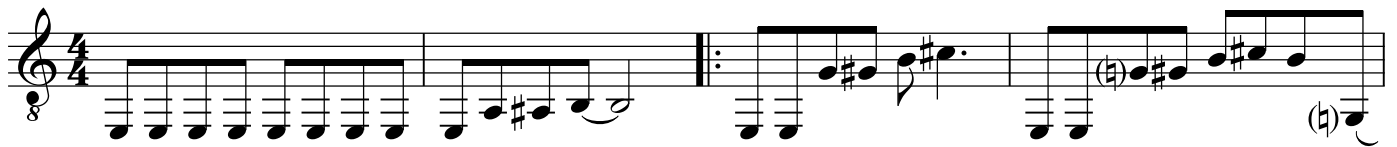

13

17

21

24

28

31
