

# A Pretty Good Morning in The Highlands

Tuomas Kourula

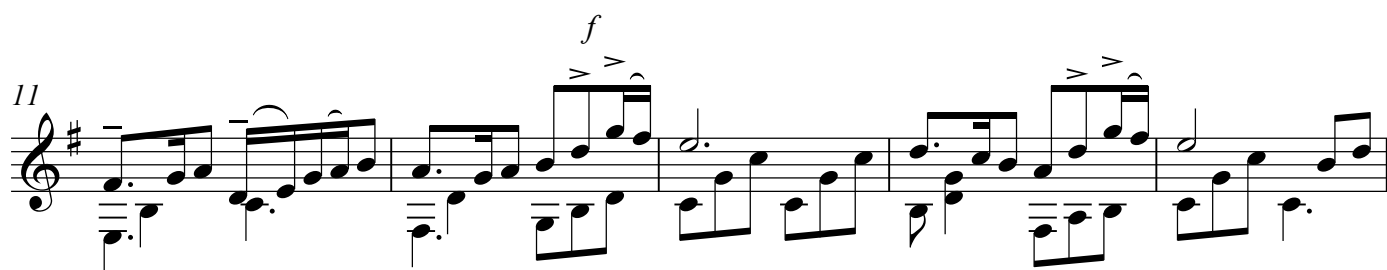

16

21

27

31

35

*p.* *rit.*