4G

Serenade No.13
"Eine Kleine Nachtmusik" (K.525)
Allegro

W.A. Mozart
arr. Tuomas Kourula

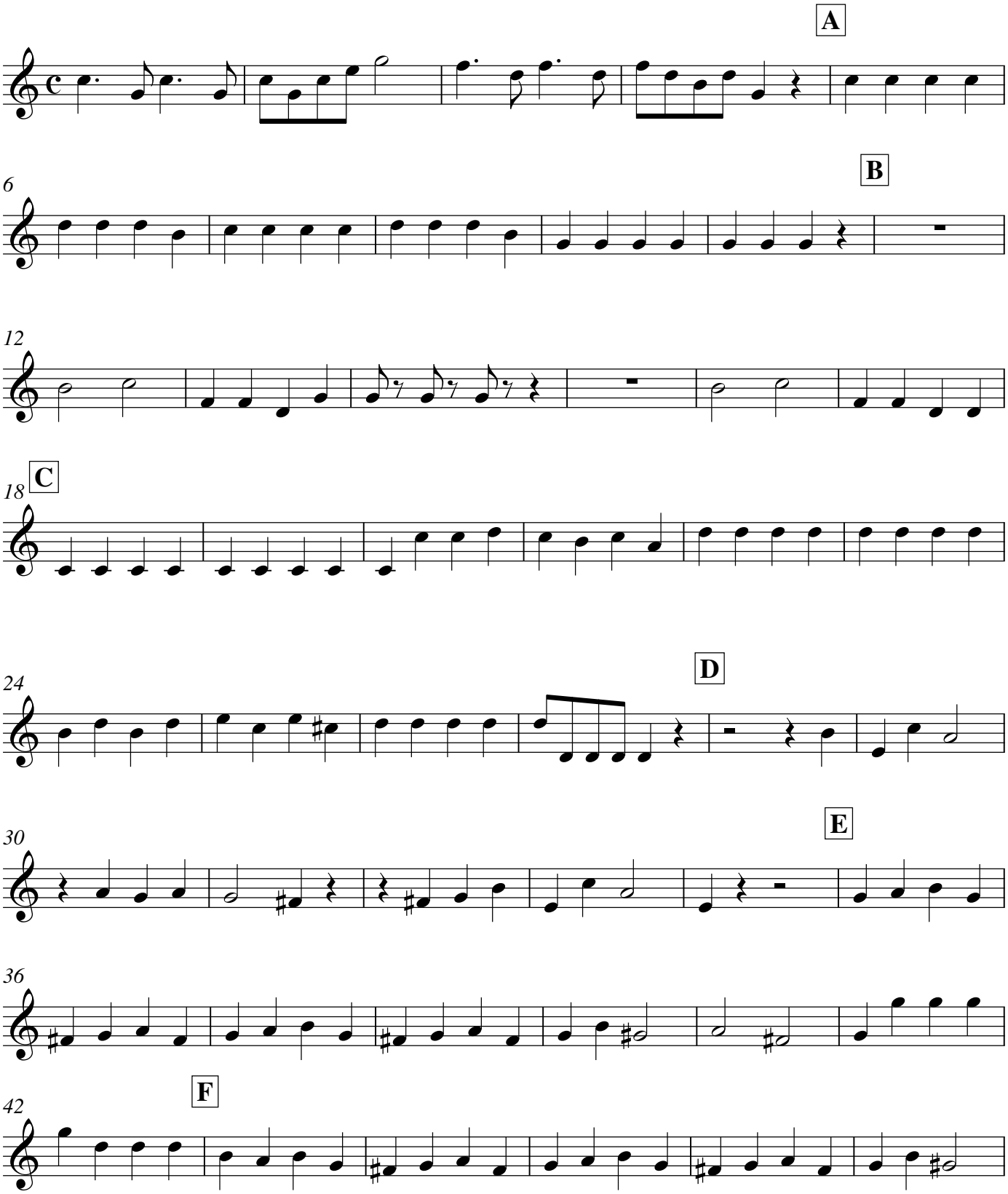

4G

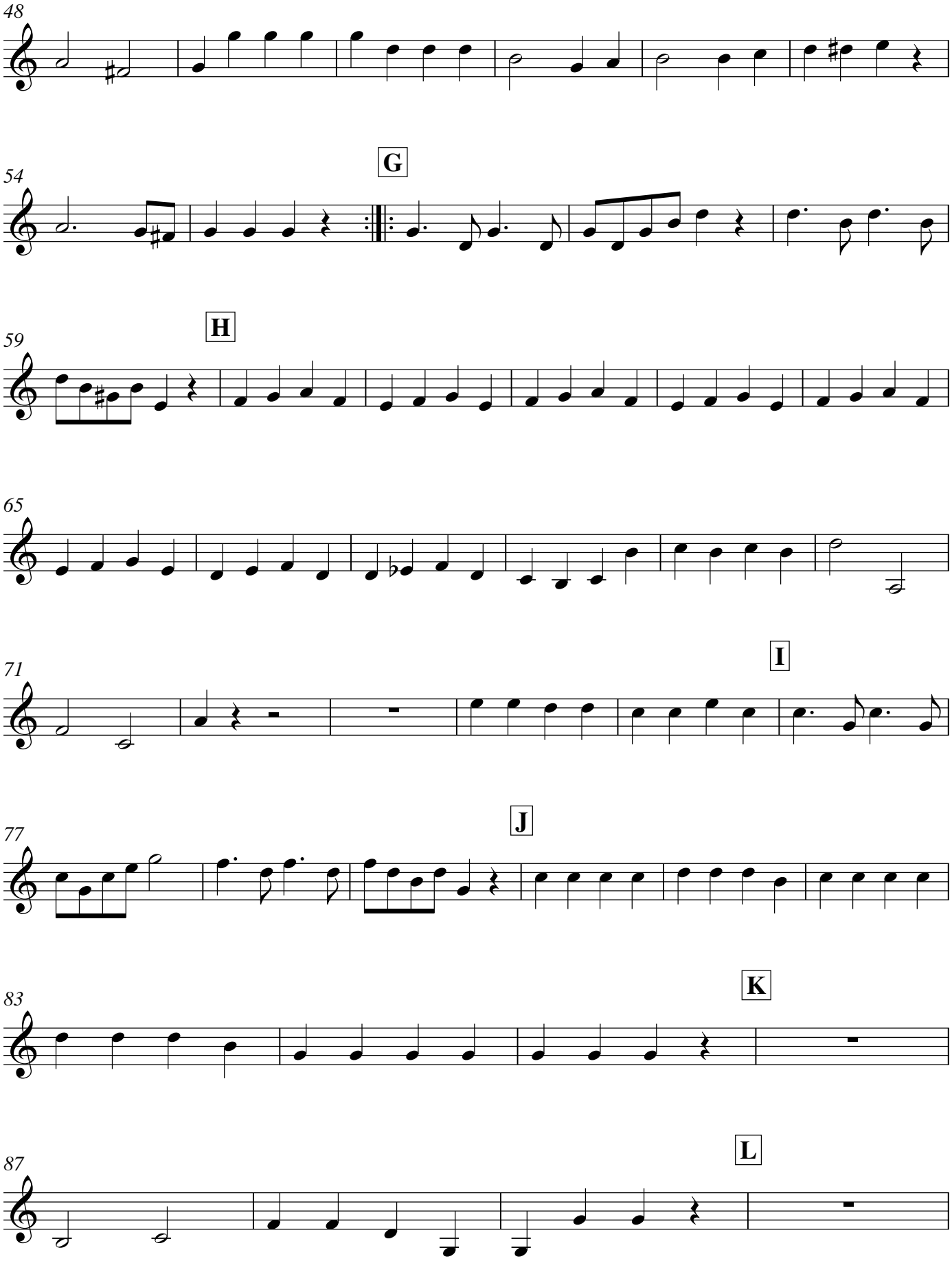

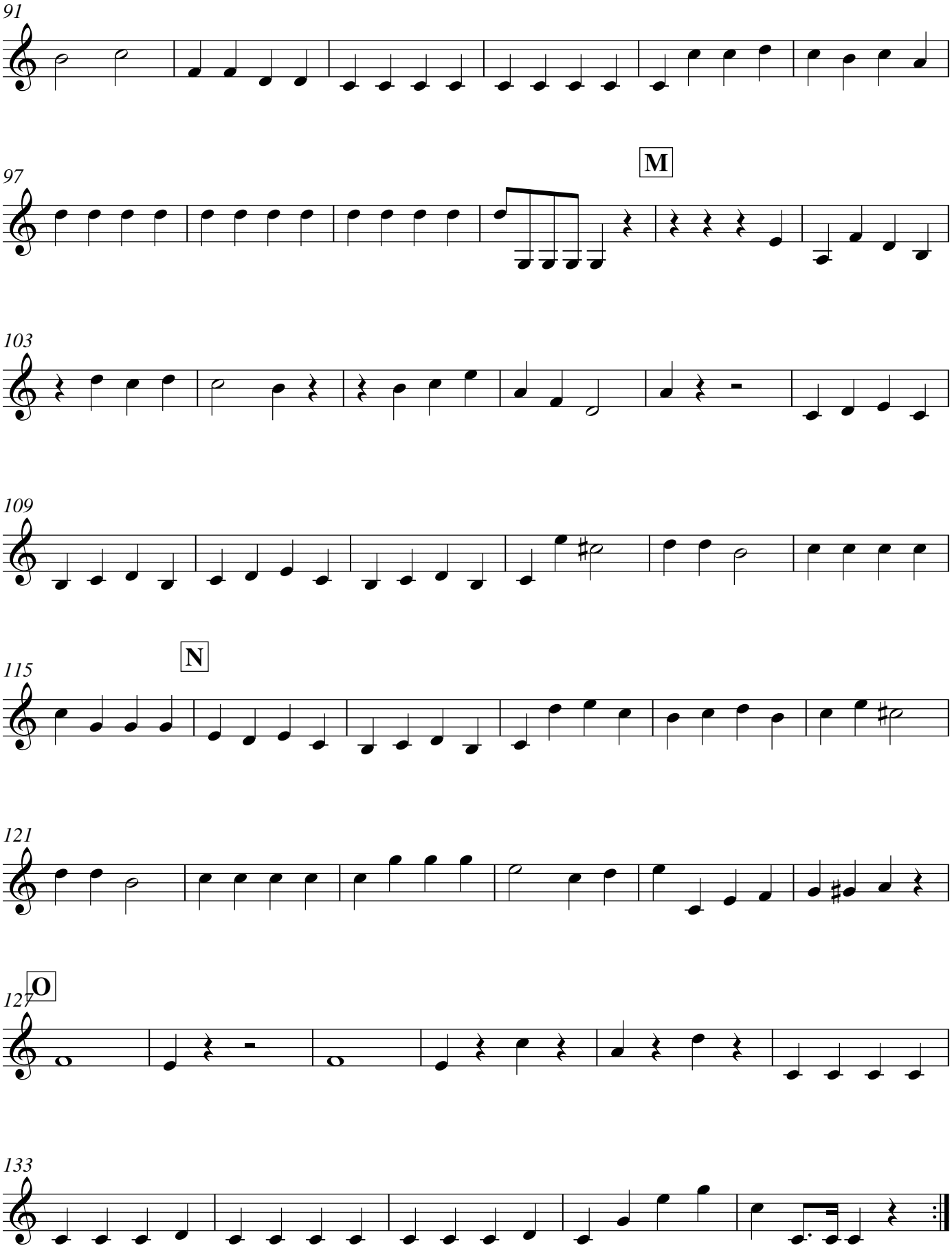
91
97
M
103
109
115
N
121
127
O
133